

# Info-Link SiriusXM Programming Guide

1. Go to URL [www.infolinksirius.com](http://www.infolinksirius.com) and use your user ID and password to log into the programming web site.

If you have not registered, enter your Link Account Number in both the Account Number and Password locations and click on Register.

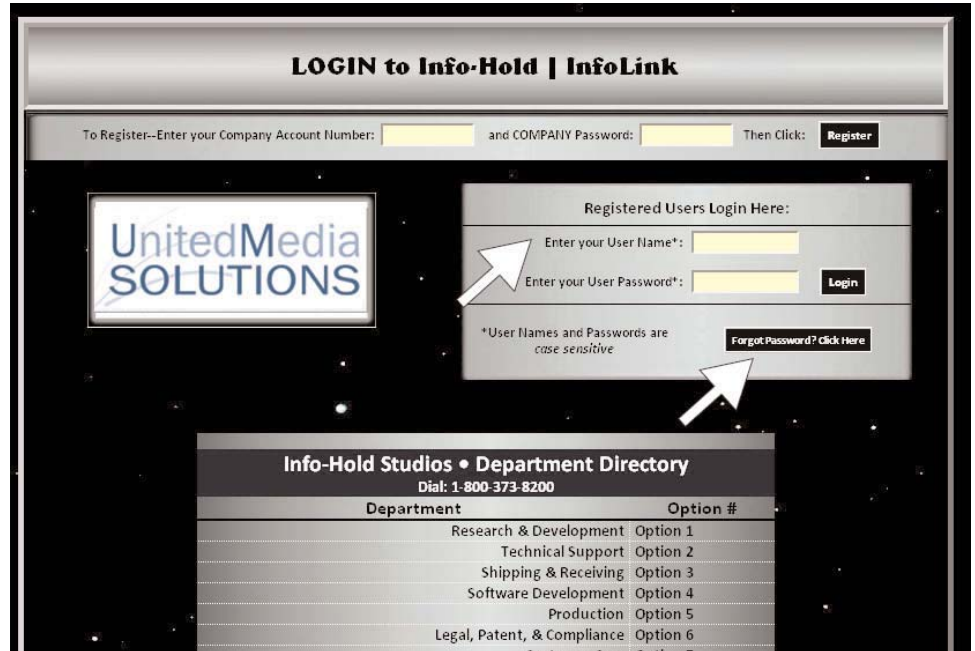

2. Choose to schedule your SiriusXM Radio Channels or your on-hold messages. For the purpose of this guide, we will schedule SiriusXM Channels first.

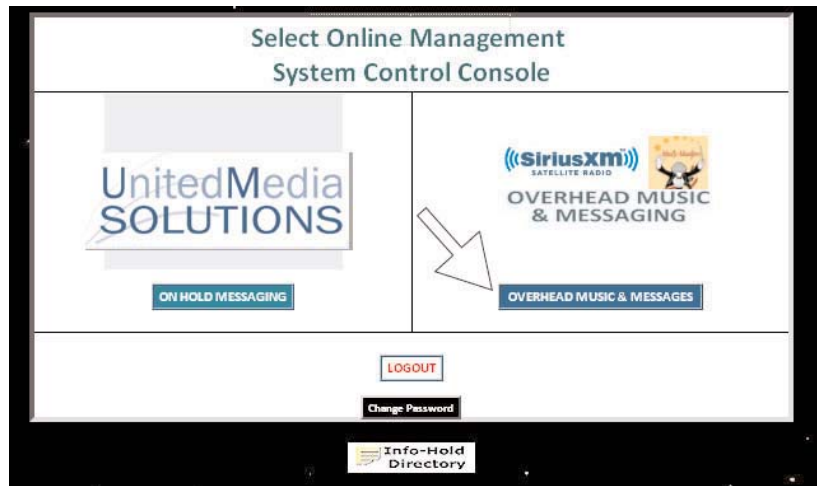

3. To schedule a new SiriusXM playlist, click on "Create New Sequence."

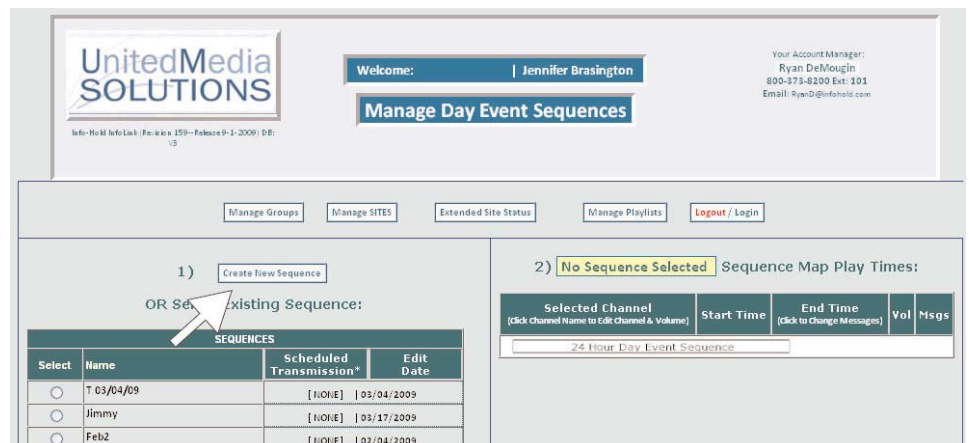

4. You will be prompted to give your new sequence a name.

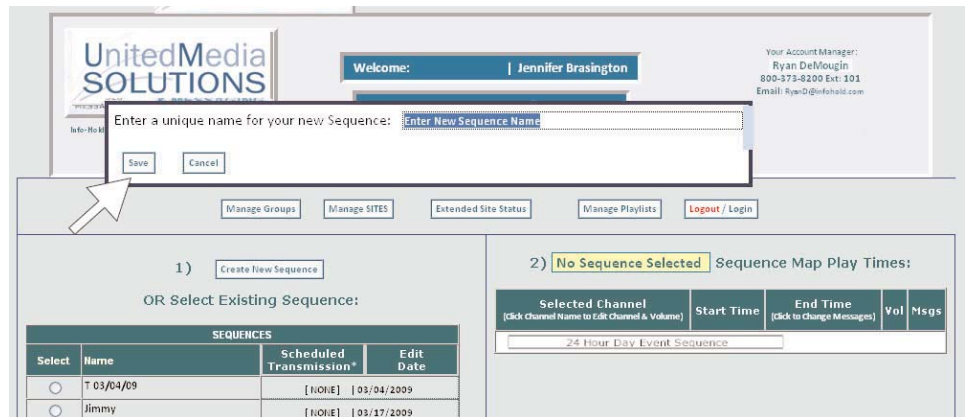

5. From here you will choose the SiriusXM channels you would like to play, along with the times they will play. We suggest you set the volume to 20 so that you can always decrease the volume remotely in case someone on-site sets it too high.

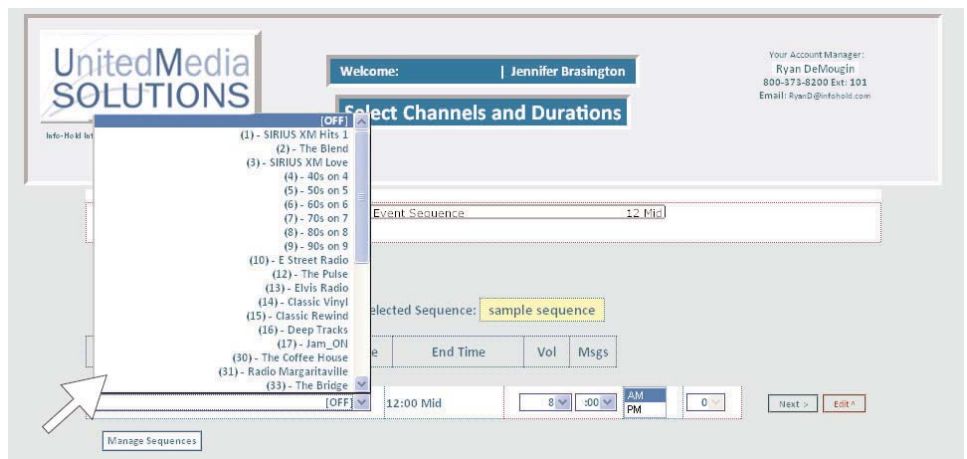

6. This is an example of how a finished 24-hour sequence will look. When you are satisfied with your selection, you are ready to schedule your overhead messages. Click "Schedule/Edit Messages."

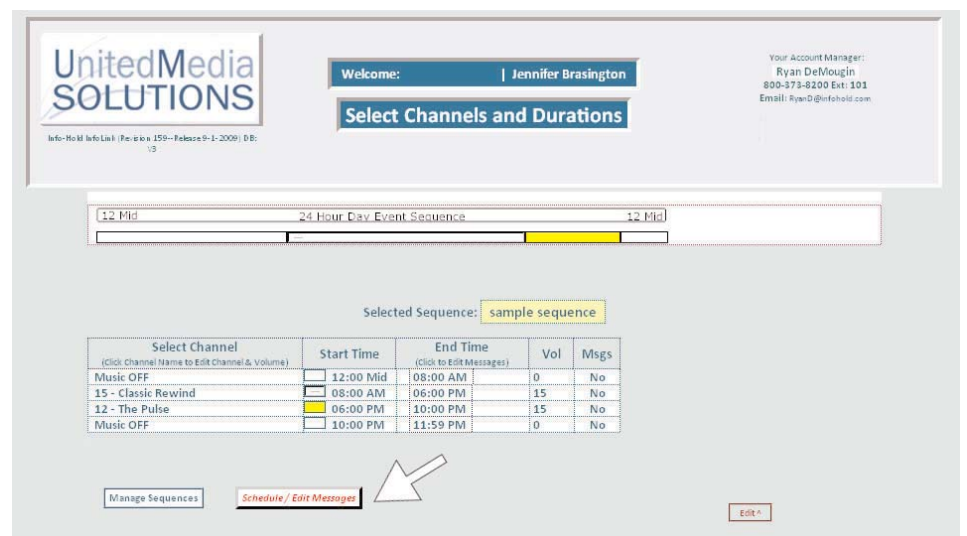

7. Choose the segment of overhead music where you would like to schedule messages, and choose from the pull down list how often you would like a message to play. For this demonstration, we will choose every 15 minutes.

Click on the Schedule Messages button.

Time Block	Message Interval	Volume	Msgs
<input type="checkbox"/> Music OFF--12:00 Mid - 08:00 AM	15	0	No
<input type="checkbox"/> 15 - Classic Rewind--08:00 AM - 06:00 PM	15	15	No
<input checked="" type="checkbox"/> 12 - The Pulse--06:00 PM - 10:00 PM	15	15	No
<input type="checkbox"/> Music OFF--10:00 PM - 11:59 PM	15	0	No

8. You may choose to schedule your messages individually, or set up a recurring list to run throughout your segment. We will choose a recurring list for this demonstration.

Your list of available overhead messages will appear in the box. Simply click on the message you would like and then click Add To List.

9. Once you have chosen your message list, you are free to change the order, add or delete messages until you are satisfied with your list. At this point, click on Schedule List.



10. Your messages will be automatically scheduled to run in the order you selected, one every 15 minutes throughout the time segment allotted.

Click Done Save Selections to return to the music schedule list. You may now enter the messages to play during the rest of your music segments.

Select Scheduling Method

Create recurring message list  Schedule messages individually

Bottom

2) For each Time Slot:

Click [+] to Schedule a Message for Playback  
Click [-] to Remove a Message

Schedule	Message To Play	Remove
[+] 06:00 AM	Bridgestone Blizzak Tire	[-]
[+] 06:15 AM	Firestone Wilderness HT	[-]
[+] 06:30 AM	Heating & Cooling	[-]
[+] 06:45 AM	Summer Season Checkup	[-]
[+] 07:00 AM	Batteries	[-]
[+] 07:15 AM	Steering and Suspension	[-]
[+] 07:30 AM	Brake Service	[-]
[+] 07:45 AM	Bridgestone Potenza RE050A Pole Position	[-]
[+] 08:00 AM	Bridgestone Blizzak Tire	[-]
[+] 08:15 AM	Firestone Wilderness HT	[-]
[+] 08:30 AM	Heating & Cooling	[-]
[+] 08:45 AM	Summer Season Checkup	[-]
[+] 09:00 AM	Batteries	[-]
[+] 09:15 AM	Steering and Suspension	[-]
[+] 09:30 AM	Brake Service	[-]
[+] 09:45 AM	Bridgestone Potenza RE050A Pole Position	[-]

Top Done - Save Selections Cancel

11. Once you have scheduled all your overhead messages, click on Done Return to Manage Sequences to continue.

UnitedMedia SOLUTIONS

Jennifer Brasington

Set Overhead Message Intervals

Your Account Manager:  
Manager Unassigned  
800-373-8200 Ext: 0  
Email: info@unitedmedia.com

12 Mid 24 Hour Day Event Sequence 12 Mid

New Playlist

Time Block	Message Interval	Volume	Msgs
<input type="checkbox"/> Music OFF--12:00 Mid - 08:00 AM	15	0	No
<input type="checkbox"/> 15 - Classic Rewind--08:00 AM - 06:00 PM	15	15	Schedule Msgs
<input checked="" type="checkbox"/> 12 - The Pulse--06:00 PM - 10:00 PM	15	15	Schedule Msgs
<input type="checkbox"/> Music OFF--10:00 PM - 11:59 PM	15	0	No

Done - Return to Manage Sequences Done - Continue to Schedule Transmission

7. At this point you will need to schedule the time for your new playlist to take place, so click on the Schedule Transmission button.

UnitedMedia SOLUTIONS

Welcome: Jennifer Brasington

Manage Day Event Sequences

Your Account Manager:  
Ryan DeMougin  
800-373-8200 Ext: 101  
Email: Ryan@unitedmedia.com

Manage Groups Manage SITES Extended Site Status Manage Playlists Logout / Login

1) Create New Sequence

OR Select Existing Sequence:

Select	Name	Scheduled Transmission*	Edit Date
<input type="radio"/>	T 03/04/09	[NONE]   03/04/2009	
<input type="radio"/>	Jimmy	[NONE]   03/17/2009	
<input type="radio"/>	Feb2	[NONE]   02/04/2009	
<input type="radio"/>	25201	[NONE]   03/03/2009	
<input type="radio"/>	3/4/09	[NONE]   03/04/2009	
<input type="radio"/>	New sequence	[NONE]   03/05/2009	
<input type="radio"/>	Main	03-20-2009   03/06/2009	

2) sample sequence Sequence Map Play Times:

Selected Channel	Start Time	End Time	Vol	Msgs
Music OFF	12:00 Mid	08:00 AM	0	No
15 - Classic Rewind	08:00 AM	06:00 PM	15	No
12 - The Pulse	06:00 PM	10:00 PM	15	No
Music OFF	10:00 PM	11:59 PM	0	No

24 Hour Day Event Sequence

Edit Sequence Schedule / Edit Overhead Msgs  
Schedule Transmission Delete Selected Sequence

8. Choose the location(s) where you would like the new SiriusXM Playlist to play, and select the days you would like it to run. For this guide, we will run the playlist all week and Send Immediately.

<input type="checkbox"/>		Harrisburg, IL-118563 [PIN=118563]	NO
<input checked="" type="checkbox"/>		Mount Vernon, IL 118560 [PIN=118560]	<input checked="" type="checkbox"/>
<input checked="" type="checkbox"/>		Serial #118063, Mansfield, OH [PIN=118063]	<input checked="" type="checkbox"/>
<input checked="" type="checkbox"/>		Serial number, 118548, Brookings, SD [PIN=118548]	<input checked="" type="checkbox"/>

Current System Time: 10:37:15 AM Eastern Time

2) Select Day-of-Week for Sequence:

Weekdays (M-F)  Weekends (Sa-Su)

Select Days  Everyday

Su  M  T  W  R  F  Sa

Select Time Zone:  Eastern  Cst  Mtn  Pac  EST

3) **SEND IMMEDIATELY** or Schedule\*:

\*New sequence information will be transmitted on or about midnight for the selected Time Zone OR, you may set a SPECIFIC date and time below:

2) Set Date / Time:

Year: 2009 Month: September Day: 10 Hour: 11 Minute: 35  AM  PM

September 10, 2009 11:35 AM

9. This will take you to a screen which lets you review your playlist selection before you transmit to the site(s). Once everything is reviewed and to your satisfaction, click on the Continue Send Xmit to Sites button.

UnitedMedia SOLUTIONS

Welcome: Jennifer Brasington

Your Account Manager: Ryan DeMougin 800-373-8200 Ext: 801 Email: ryan@infolinks.com

**Transmission Confirmation**

Transmission Details are shown below

Click [ Continue ] to send this Transmission or Click [ Cancel ]

Sequence: sample sequence

Transmission on: 09/10/2009 10:38 AM Eastern Time

9/10/2009 11:35:00 AM Eastern Time

CHANNEL / MESSAGES					SITES	
Select Channel	Start Time	End Time	vol	Migs		
Music OFF	<input type="checkbox"/> 12:00 Mid	08:00 AM	0	No	Mount Vernon, IL 118560	
15 - Classic Rewind	<input type="checkbox"/> 08:00 AM	06:00 PM	15	No	Serial #118063, Mansfield, OH	
12 - The Pulse	<input checked="" type="checkbox"/> 06:00 PM	10:00 PM	15	No	Serial number, 118548, Brookings, SD	
Music OFF	<input type="checkbox"/> 10:00 PM	11:59 PM	0	No		

24 Hours Easy Forward Sequence

Effective Days of the Week:  Mon  Tue  Wed  Thu  Fri

10. That's it. You have successfully programmed your overhead music and messages.

[www.infolinksirius.com](http://www.infolinksirius.com)

For Technical Support, call 1-800-373-8200